

NOTIFICATION

ASL UPDATE

Live test materials (Question papers with answer keys) for Assessment of Speaking and Listening Skills (ASL) for SA – II 2014 Examination for classes – IX and XI

This is with reference to the above mentioned subject for conducting the **Assessment of Speaking and Listening Skills (ASL) for SA – II 2014 examination for classes – IX and XI**. The Live Test Material is now available on the CBSE Academic Website <https://www.cbseitms.in/login/login.aspx>. It may kindly be recalled that the ASL for classes IX and XI which is now mandatory, as stated in the Curriculum Document 2015 has to be conducted during a window period of 15th November to 15th December, 2013. All the schools affiliated to CBSE are requested to download the material available on the website and conduct the assessment as per guidelines mentioned in Examiner’s Handbook. The organizations that are mentioned in the Annexure - I (attached) will be responsible for sending the Live Test Material for ASL to the schools under their jurisdiction.

The Examiner’s handbook is also available in “**Gateway to ASL**” a link uploaded on the homepage of CBSE Academic Website www.cbseacademic.in.

A step by step guideline to download material is also attached with this notification.

S/d-

(DR. SADHANA PARASHAR)

Director (Academic, Research, Training & Innovation)

1. Kendriya Vidyalaya Sanghathan

Dr.(Smt.) V Vijayalakshmi –
011-26569100
icacadkvs@gmail.com

2. Navodaya Vidyalaya Samiti

Shri T.C.S. Naidu - Joint Commissioner (Acad)
0120-2405195 - PA-0120-2405196
tcsnaidu2007@gmail.com

3. Director of Public Instructions – Chandigarh

Mr. Chanchal Singh, Deputy Director
Landline: 0172-274041

4. Director of Education – Govt. of Sikkim, Sikkim

Tshewang Gyatso Bhutia
tshewang492@gmail.com
Ph: 202758

5. Director of School Education – Govt. of Arunachal Pradesh, Itanagar

Mr. T.Tatak - DD (Academics)
Mob. 09436057660
E-mail : tanyangtatak1969@gmail.com

6. Director of Education – Govt. of Andaman & Nicobar Islands, Port Blair

adeplg.and@nic.in / diredand@nic.in

7. Director of Education – S.I.E. Andaman & Nicobar Islands

Mrs. Leela Varghese, DD(Education)
Mob : 09434275490
Landline: 03192-245498
E-mail: dired.and@nic.in

8. Central Tibetan School Administration

91-011-27516771-776
directorctsa@gmail.com / asr1964@gmail.com

9. Directorate of Education – Govt. of NCT of Delhi

011- 23890283 addl.de.school@gmail.com

10. Jawahar Navodya Vidyalaya

Mr. Bavnarayana, Asstt.Commissioner (Acad.)
09868184523 / 0120 - 2405974
drkbn2012@gmail.com

Annexure 2

Steps to Download ASL Material

1. Principal User needs to navigate to CBSE ITMS Website
<https://www.cbseitms.in/Login/Login.aspx> and then click on 'School Login' button to login in.

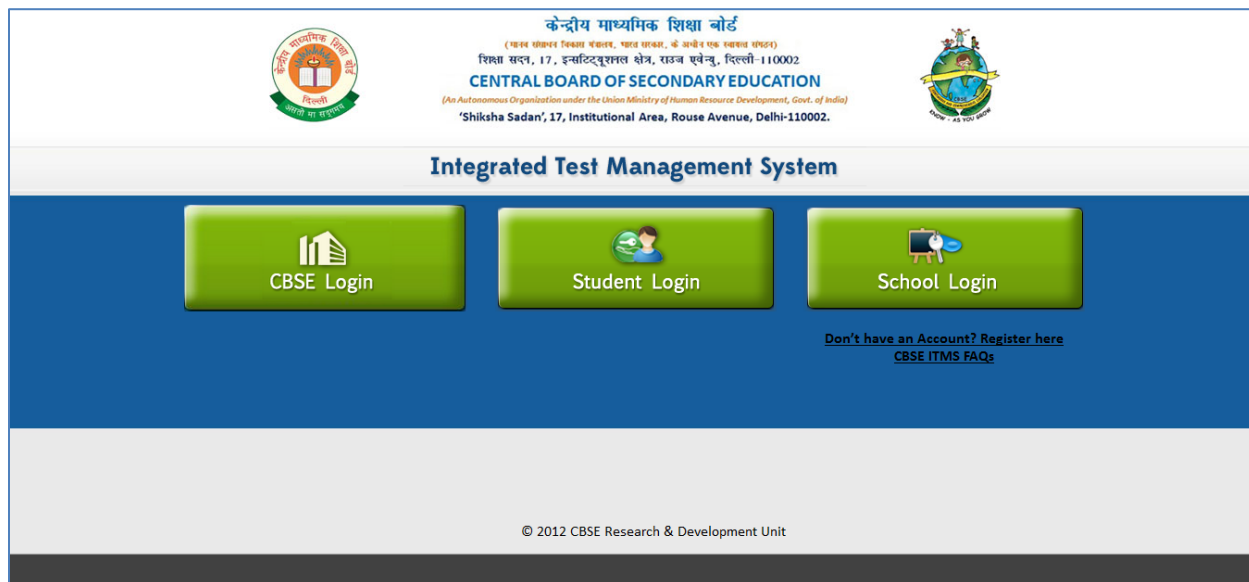

2. Principal User needs to provide User Name as their School Affiliation Number and their login Password for authentication:



Note: In case if User has forgotten the login password then User need to click on '[Forgot Password?](#)', which will initiate Password Reset feature and the corresponding new Password would be emailed to Principal's registered Email ID within 10-20 minutes.

3. After successful login, registered User would be immediately redirected to 'Download ASL' screen.

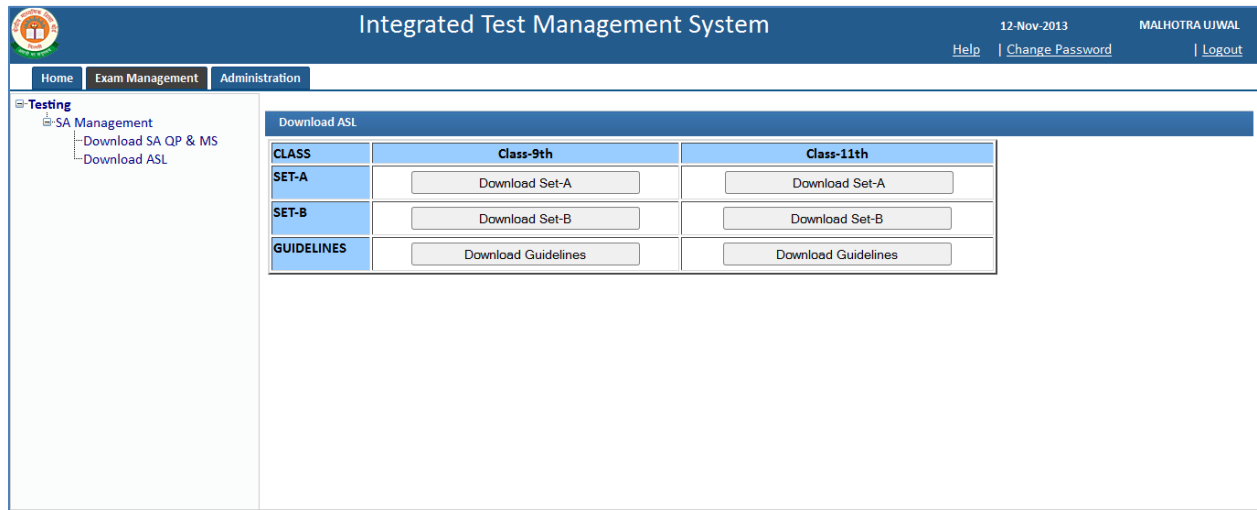

4. User can click on any of the buttons to download the corresponding files and save it locally.

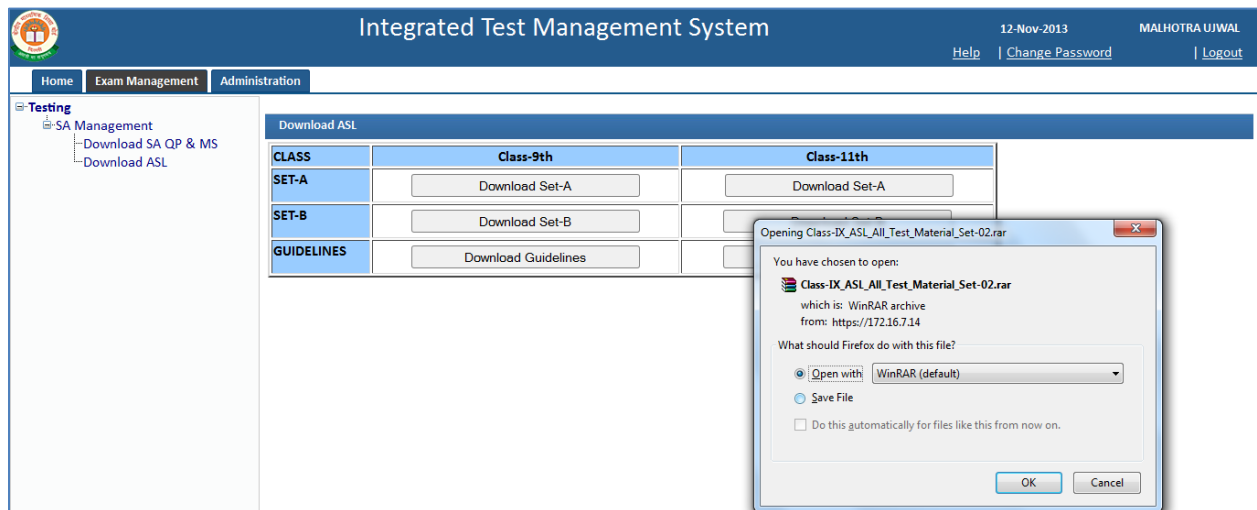

4. For queries related to academic and administrative problems please contact on the following phone numbers and email ID from Monday-Friday from 9.30 to 5.30 p.m.:

23233552, 23231248, 23216220

itmscbse@gmail.com

5. For technical queries please contact on the following phone numbers and email ID from Monday-Friday from 9.30 to 5.30 p.m.:

23211575, 23231327

itmscbseesa@gmail.com

6. In order to avoid congestion on the server it is suggested that the following schedule may be followed for downloading the assessment material:

S.No.	Schools in Region	Time for download
1.	Ajmer	7.30 a.m. to 8.30 a.m.
2.	Allahabad	8.30 a.m. to 9.30 a.m.
3.	Chennai	9.30 a.m. to 10.30 a.m.
4.	Delhi	10.30 a.m. to 11.30 a.m.
5.	Guwahati and Patna	11.30 a.m. to 12.30 a.m.
6.	Bhubaneswar and Trivandrum	12.30 p.m. to 1.30 p.m.
7.	Panchkula	1.30 p.m. to 2.30 p.m.